Preludio

Op. 14, Nr. 2

F. Carulli

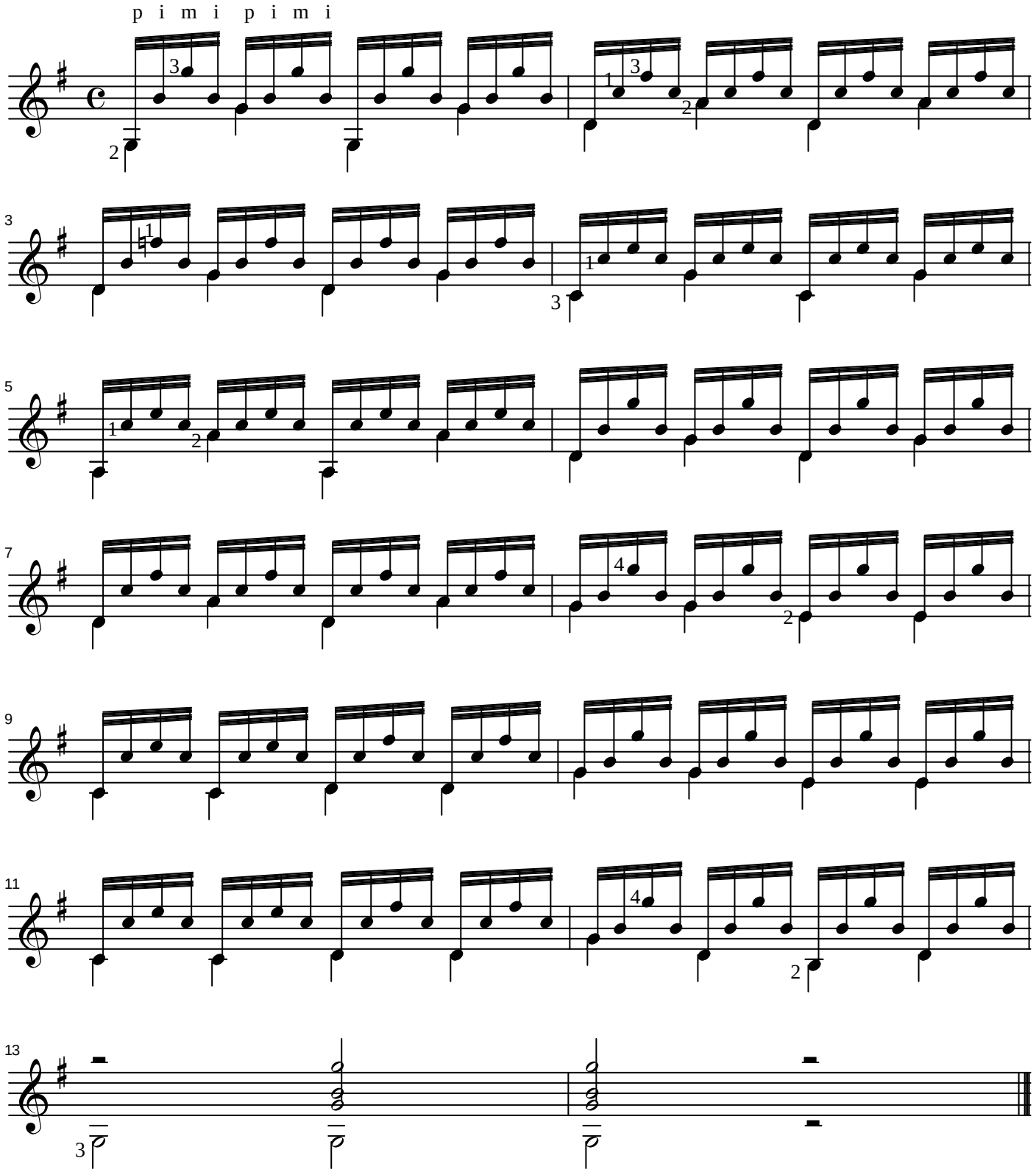

Copyright by Christian Moritz, www.Gitarre im Alstertal.de